

# BROOK HOUSE



£1



## LONDON SAMURAI ROV

Cherry Red Records Combined Counties League  
Division One 2023-24

Monday 28th August 2023

Kick off 3pm

Official Matchday Programme



**COMBINED COUNTIES**  
FOOTBALL LEAGUE





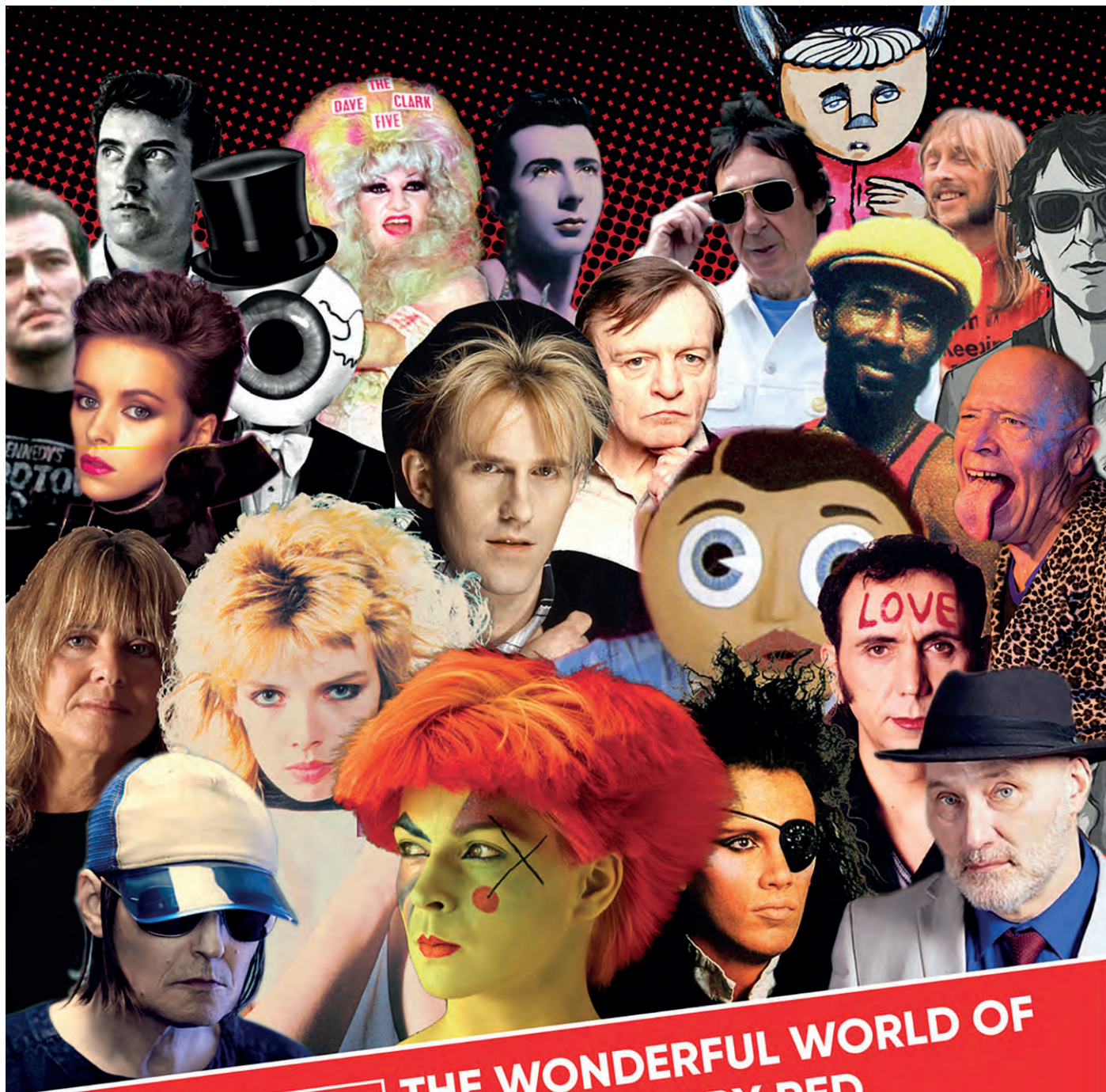

**CHERRY RED  
RECORDS**

## THE WONDERFUL WORLD OF CHERRY RED

For details on all of our releases and how to order  
call our mailorder hotline 020 8996 3120 or visit the website

**www.cherryred.co.uk**



**CHERRY  
RED.TV**

www.cherryred.tv  
Unique in depth interviews.

MS : NEW ALBUMS : NEW ALBUMS : NEW ALBUMS : NEW ALBUMS : NEW ALBUMS :  
E ANTHOLOGIES : DEFINITIVE ANTHOLOGIES : DEFINITIVE ANTHOLOGIES : DEFINITIVE ANTHOLOGIES :  
CLASSIC REISSUES : CLASSIC REISSUES : CLASSIC REISSUES : CLASSIC REISSUES : CLASSIC REISSUES :  
NEW ALBUMS : NEW ALBUMS : NEW ALBUMS : NEW ALBUMS : NEW ALBUMS : NEW ALBUMS :



# FROM THE MANAGER

Welcome to the officials, players and supporters of London Samurai Rovers for this Cherry Red Records Combined Counties League Division One match along with the referee Jake Martin and his assistants Paul Savva and Ivan Yordanov.



With an up-and-down week so far brings us to our third game in six days. Tuesday night saw us go down 5-1 to Bedfont, where a mad first 15 minutes cost us three goals from not defending and making mistakes in and around our box. Bedfont capitalised on these mistakes and punished us. We played well after this, but we were not able to put our chances away in the game.

Saturday saw us take on Step Five side Wallingford & Crowmarsh in the Isuzu FA Vase First Qualifying Round, where a 2-0 win was enough to see us through. A big difference in Saturday's game was the approach. I felt the lads wanted to put Tuesday night's result behind them and put in a shift in which they did not disappoint. This was our best performance of the season. We were solid across the pitch and each player worked hard. Nikolay Rusev was given the man of the match award. He was strong throughout and also went up front in the last few minutes and managed an assist for our second goal, so a big well done to him. It was hard to pick a man of the match with the quality of each player being so high.

I would also like to mention the lads who were not selected and didn't get off the bench. We are a squad and without everyone pulling together, we would not get a result like Saturday's.

Today, we turn our heads to this league fixture, our bread and butter. We have not been as consistent as we would like but myself, Chris, Lester and Jim feel we are slowly getting there and we will get more consistent performances and results. We hope you look forward to today's game and continue to support the lads.

**Robert Russell**





# BROOK HOUSE



**BROOK HOUSE FOOTBALL CLUB LTD**  
**FARM PARK, KINGSHILL AVENUE,**  
**HAYES, MIDDLESEX, UB4 8DD**  
**TEL: 020 8845 0110**

**WEBSITE: [www.pitchero.com/clubs/brookhouse/](http://www.pitchero.com/clubs/brookhouse/)**

## **Brook House FC Ltd**

**Directors:** Barry Stone, Keith Gavin

## **Committee Officers**

**Chairman:** Barry Stone

**Vice Chairman:** Robbie Kettle

**Secretary:** Cinta Green

**Treasurer:** Keith Gavin

**Football Secretary:** Barry Crump

**Bar Manager:** Helen Kettle

**Programme Editor:** Graham White

## **Senior Football**

**First XI Manager:** Robert Russell

**Assistant Manager:** Chris Howells

**Head Coach:** Lester Pyle

**Goalkeeping Coach:** James Edwick

**Physio:** Hasan Baig

**Kit Man:** Robbie Kettle

## **Reserves**

**Joint Managers:** Matt Lynn & Martin McLaughlin

**Coach:** Carl McEwen

**Reserve Football Secretary:** Robbie Kettle

## **Brook House Under-18s**

**Manager:** Carl McEwen

**Assistant:** TBA

**Coach:** TBA

**Under-18s Secretary:** Robbie Kettle

## **Brook House Youth**

**Chairman:** James White

**Vice Chairman:** Warren Southby

**Secretary:** TBA

**Treasurer:** TBA

**Football Secretary:** TBA

**IT:** TBA

**Child Welfare Officers:** TBA

## **Brook House Youth Teams**

**Nursery:** Joe Feaver

**Under-Sevens Red:**

Bobby Hawkson, Kenny Burton

**Under-Sevens White:** Jamie Monetro

**Under-Sevens Blue:** Duane Francis-Patterson

**Under-Sevens Green:** Warren Southby

**Under-Eights Red:**

Matt Lynn, Richard Robotham

**Under-Eights White:** Jamie Milne

**Under-Nines Red:** Dean Clark

**Under-Nines White:** Ashley Morris, Craig Ward

**Under-Nines Blue:** Phil Jhureea, Jack Bustard

**Under-Tens Red:** Jamie Aldi, Robbie Jones

**Under-Tens White:**

Paul Howard, Sherman Roberts

**Under-Tens Blue:** Cece

**Under-11s Red:** Bradley Clark, Ben Glover

**Under-12s Red:** Jon Finnan

**Under-13s Red:** Devon Marciano

**Under-13s White:** James White, Reece Cassidy

**Under-15s Red:** Robbie Kettle, Alex Betts

**Under-16s Red:** Carl McEwan

**Under-17s Red:** Justin Skinner, Jamar Dildar

## **Affiliated to Middlesex Football Association**

**Members of The Combined Counties  
Football League - First Team and Under-  
18s**

**Members of the Suburban Football  
League - Reserve Team**



**COMBINED COUNTIES  
FOOTBALL LEAGUE**



# HALF-TIME TEASER

1. Which Swedish footballer once had a clause inserted into his Premier League contract that prohibited him from travelling into space?
2. Which former England internationals reached number 12 in the UK Singles Chart with the 1987 song 'Diamond Lights'?
3. Which former Tottenham manager has competed in the Dakar Rally?
4. What was the name of the hotel Jose Mourinho lived in when he managed Manchester United?
5. Who plays at the ground pictured?



WHO PLAYS AT THE GROUND PICTURED?

Answers on Page 14



## GROUND REGULATIONS AT FARM PARK, KINGSHILL AVENUE, HAYES, MIDDLESEX, UB4 8DD TEL: 020 8845 0110

All persons entering the ground must comply with the following **Ground Regulations**.

Failure to do so may result in being asked to leave the ground and a ban from attending any future events in the ground.

Admission and the right to remain within the ground is on condition that all persons refrain from the following acts:

1. Failure to comply with any legal directions given by a club official, steward or police officer.
2. Entering the field of play before, during or after the game.
3. Using obscene or abusive language.
4. Making racial or other forms of abuse.
5. Consuming alcohol in bottles, glasses, cans or any other container within the ground boundary. The taking of drugs or being under

the influence of drugs.

6. Climbing on any building, wall, fence or floodlights.

7. The use of horns, hooters or any musical instrument that will affect the enjoyment of others.

8. No animals permitted in the ground with the exception of guide dogs.

9. The throwing of any missile, object or projectile.

In addition all emergency exits, walkways and approaches to the ground must be kept clear at all times.

The club committee reserves the right to amend, add to or update these regulations as and when necessary.

**THE CLUB RESERVES THE RIGHT TO  
REFUSE ADMISSION TO ANY PERSON**

## **“Selling and letting properties” Just like yours for nearly 70 years**

- SALES
- LETTING AND PROPERTY MANAGEMENT
- LAND AND NEW HOMES
- FINANCIAL SERVICES
- COURT AND PROBATE VALUATIONS

**“IN PARTNERSHIP WITH  
BROOK HOUSE”**

[www.charrisondavis.co.uk](http://www.charrisondavis.co.uk)

**020 8573 9922**



| <b>BROOK HOUSE</b><br><b>COMBINED COUNTIES LEAGUE DIVISION ONE</b><br><b>2023-24 Appearances and Goalscorers</b> |        |     |       |     |     |       |       |     |       |
|--|--------|-----|-------|-----|-----|-------|-------|-----|-------|
|  | League |     |       | Cup |     |       | Total |     |       |
|  | App    | Sub | Goals | App | Sub | Goals | App   | Sub | Goals |
| Norbert Kesse-Adu  | 6      |     |       |     |     |       | 6     |     |       |
| Isaac Adeyemi  | 4      | 1   |       |     | 1   |       | 4     | 2   |       |
| Luke Owens   | 3      |     |       |     |     |       | 3     |     |       |
| Tyrell H-Solomons  | 5      |     |       | 1   |     |       | 6     |     |       |
| Ben Cook   | 2      |     |       |     |     |       | 2     |     |       |
| Len Tutu   | 2      | 1   |       |     |     |       | 2     | 1   |       |
| Lincoln Gilmartin  | 6      |     |       | 1   |     | 1     | 7     |     | 1     |
| Leon Sterling  | 4      | 2   |       |     | 1   |       | 4     | 3   |       |
| Efraim Ngugi   | 5      |     | 7     |     |     |       | 5     |     | 7     |
| Ricardo Adewuyi  | 2      | 2   |       | 1   |     |       | 3     | 2   |       |
| Patrick A-Bronyan  | 5      |     |       | 1   |     |       | 6     |     |       |
| Michelange M-Nguni   |        | 1   |       |     |     |       |       | 1   |       |
| Emmanuel Sholola   |        | 1   |       |     |     |       |       | 1   |       |
| Mohammed Ali   | 3      | 3   | 1     |     |     |       | 3     | 3   | 1     |
| Felix Amoah  |        | 6   |       | 1   |     |       | 1     | 6   |       |
| Jacob Adeyemi  | 4      | 2   | 1     | 1   |     |       | 5     | 2   | 1     |
| Shakur Farah   | 4      | 1   |       | 1   |     |       | 5     | 1   |       |
| James Pilcher  | 4      | 1   |       | 1   |     |       | 5     | 1   |       |
| Nicolay Rusev  | 3      |     |       | 1   |     |       | 4     |     |       |
| Sayyid Cissokoho   |        | 1   |       |     |     |       |       | 1   |       |
| Eric Sowonola  | 3      | 1   | 1     |     | 1   | 1     | 3     | 1   | 1     |
| Shane Kettle   | 1      | 1   |       |     |     |       | 1     | 1   |       |
| Myles Anthony  |        | 2   |       |     |     |       |       | 2   |       |
| Ken Okoroji  |        | 1   |       | 1   |     |       | 1     | 1   |       |
| Adam Childs  |        |     |       | 1   |     |       | 1     |     |       |

## BROOK HOUSE NEWS

Brook House are looking for individuals and businesses to support the club in its growth and development during the forthcoming season.

As well as senior and reserve teams, Brook House has a youth section for children between six years and 14.

Chairman and commercial manager Barry Stone said: "We have developed strong links with our local

community and are looking to strengthen these in the future.

"To enable us to run our teams successfully, we are looking to attract sponsorship for the forthcoming season. Our aim is to forge long-term partnerships with our sponsors."

Sponsorship and advertising can take many forms for example individual player sponsorship, match kits,

match day games, Brook House Football Club website, pitchside banners and boards, programme adverts or any combination of these.

"We would welcome the opportunity to meet with you to discuss your own individual requirements," said Barry Stone.

For further details contact Barry Stone at [barstoney@hotmail.co.uk](mailto:barstoney@hotmail.co.uk)

# FIRST TEAM FIXTURES

## 2023-24 SEASON

| FIX | DATE   | OPPOSITION            | COMP | KO/<br>RES | ATT | POS | 1         | 2          | 3        | 4           | 5         |
|-----|--------|-----------------------|------|------------|-----|-----|-----------|------------|----------|-------------|-----------|
| M1  | Aug 05 | Langley               | CCL  | 1-2        | 66  | -   | Kesse-Adu | I.Adeyemi* | Owens    | H-Solomons  | Cook      |
| M2  | Aug 08 | Molesey               | CCL  | 0-5        | 65  | -   | Kesse-Adu | I.Adeyemi  | Owens    | H-Solomons  | Cook+     |
| M3  | Aug 12 | Eversley & California | CCL  | 1-3        | 35  | 22  | Kesse-Adu | I.Adeyemi* | Pilcher  | H-Solomons  | Rusev     |
| M4  | Aug 15 | FC Deportivo Galicia  | CCL  | 6-2        | 50  | 16  | Kesse-Adu | A-Bronyan  | Pilcher! | H-Solomons+ | J.Adeymi  |
| M5  | Aug 19 | Yateley United        | CCL  | 1-1        | 56  | 16  | Kesse-Adu | A-Bronyan* | Pilcher! | Ali         | Owens     |
| M6  | Aug 22 | Bedfont               | CCL  | 1-5        | 46  | 17  | Kesse-Adu | Kettle     | Pilcher! | H-Solomons  | I.Adeyemi |
| M7  | Aug 26 | Wallingford & Crow    | FAV  | 2-0        | 46  | -   | Childs    | A-Bronyan  | Pilcher  | H-Solomons  | Rusev     |
| M   | Aug 28 | London Samurai Rov    | CCL  | 3.00       |     |     |           |            |          |             |           |
| M   | Sep 03 | Penn & Tylers Green   | CCL  | 3.00       |     |     |           |            |          |             |           |
| M   | Sep 09 | Amersham Town         | CCL  | 3.00       |     |     |           |            |          |             |           |
| M   | Sep 16 | London Colney         | CCL  | 3.00       |     |     |           |            |          |             |           |
| M   | Sep 23 | Hilltop               | FAV  | 3.00       |     |     |           |            |          |             |           |
| M   | Sep 30 | Rising Ballers Kens   | CCL  | 3.00       |     |     |           |            |          |             |           |
| M   | Oct 07 | Bagshot               | CCL  | 3.00       |     |     |           |            |          |             |           |
| M   | Oct 14 | Woodley United        | CCL  | 3.00       |     |     |           |            |          |             |           |
| M   | Oct 21 | Windsor               | CCL  | 3.00       |     |     |           |            |          |             |           |
| M   | Oct 28 | Berks County          | CCL  | 3.00       |     |     |           |            |          |             |           |
| M   | Nov 04 | Amersham Town         | CCL  | 3.00       |     |     |           |            |          |             |           |
| M   | Nov 11 | Holmer Green          | CCL  | 3.00       |     |     |           |            |          |             |           |
| M   | Nov 18 | Westside              | CCL  | 3.00       |     |     |           |            |          |             |           |
| M   | Nov 21 | Rayners Lane          | MCC  | 7.45       |     |     |           |            |          |             |           |
| M   | Nov 25 | TBA                   | CCL  | 3.00       |     |     |           |            |          |             |           |
| M   | Dec 02 | Oxhey Jets            | CCL  | 3.00       |     |     |           |            |          |             |           |
| M   | Dec 09 | British Airways       | CCL  | 3.00       |     |     |           |            |          |             |           |
| M   | Dec 16 | TBA                   | CCL  | 3.00       |     |     |           |            |          |             |           |
| M   | Dec 23 | Spartans Youth        | CCL  | 3.00       |     |     |           |            |          |             |           |
| M   | Dec 30 | Hillingdon Borough    | CCL  | 3.00       |     |     |           |            |          |             |           |
| M   | TBA    | Tooting & Mitcham U   | CRC  | 7.30       |     |     |           |            |          |             |           |

### Key

**CCL:** Combined Counties League Division One

**CRC:** Cherry Red Records League Cup

**FAV:** Isuzu FA Vase

**MPC:** Middlesex Premier Cup

**MCC:** Middlesex Charity Cup

**ECC:** Esoteric Challenge Cup

\* Includes Own Goal

**Chris's Hairdressers**  
**272, Kingshill Avenue,**  
**Hayes,**  
**UB4 8BY**  
**020 8845 5333**

## BROOK HOUSE UNDER-18s

Brook House will be fielding a side in the Cherry Red Records Combined Counties League Tony Ford Under-18s Division West.

There are a wide variety of sides in the competition but both our youngsters and seniors will be facing Amersham Town.

The full list of teams in the Tony Ford Under-18s Division is as follows:

*Amersham Town*  
*Brook House*  
*CB Hounslow United*  
*Cobham Academy*  
*Kingstonian*  
*Manorcroft United*  
*PFC Victoria*  
*Reading City*  
*Shepherd's Bush*



## BOLD FIXTURES - HOME GAMES (1,2) - GOALS SCORED

\* First Sub; + Second Sub; ^ Third Sub ! Fourth Sub = Fifth Sub Bold Blue: Man of the Match

| 6          | 7          | 8         | 9          | 10        | 11         | S                                       | S | S | FIX |
|------------|------------|-----------|------------|-----------|------------|---|---|---|-----|
| Tutu=      | Gilmartin  | Sterling! | Ngugi1     | Adewuyi+  | A-Bronyan^ | M-Nguni*Amoah+J.Adeyemi^Ali!Shol=       |   |   | M1  |
| Tutu^      | Gilmartin  | Sterling* | Ngugi      | Adewuyi!  | A-Bronyan= | Pilcher*J.Adeyemi+Farah^Ali!Amoah=      |   |   | M2  |
| Farah      | Gilmartin+ | Sterling  | Ngugi      | J.Adeyemi | A-Bronyan! | Cissokoho*Ali+Sowonola^1Amoah!          |   |   | M3  |
| Rusev      | Sowonola   | Farah     | Ngugi5=    | Ali1^     | Gilmartin* | Amoah*Tutu+Sterling^!Adeymi!Adewuyi=    |   |   | M4  |
| Rusev      | Gilmartin  | Farah     | J.Adeyemi1 | Sterling^ | Sowonola+  | Kettle*Amoah+Anthony^                   |   |   | M5  |
| J.Adeyemi^ | Gilmartin= | Farah!    | Ngugi1     | Ali*      | Sowonola+  | Adewuyi*Amoah+Okoroji^Anthony!Sterling= |   |   | M6  |
| Okoroji*   | Gilmartin1 | Farah     | J.Adeyemi  | Adewuyi+  | Amoah^     | Sowonola*1Sterling+!Adeyemi^            |   |   | M7  |

## BROOK HOUSE RESERVES

### SURBURBAN FOOTBALL LEAGUE 2022-23

In years gone by, most clubs fielded a reserve team and there were recognised second-team league - for example London's Capital League.

This League was a very respected competition in the 1970s, if not earlier and it was still in existence in the 1990s. It certainly had a purpose allowing youngsters to force their way into their club's first team.

Also, you would have some more experienced campaigners looking for game time after injury. The structure for football below the first-team level has certainly changed in the 21st century.

For instance, there are very few reserve team leagues - the Surburban Football League may be the only one locally.

However, looking at the composition of the Surburban Football League, there are very few reserve sides although Brook House has one of them.

Looking through the three divisions - Premier, North and Central, there is certainly a modern-day feel.

For example, many of the sides have either Under-23s or Development after their club name.

### NORTH DIVISION

Aylesbury Vale Dynamo Under-23s  
Brook House Reserves  
CB Hounslow United Under-23s  
Chalfont St Peter Under-23s  
Flackwell Heath Development  
Hartley Wintney Reserves  
Marlow Under-23s  
Tring Athletic Under-23s  
Wokingham & Emmbrook Reserves

### BROOK HOUSE RESERVES

**Brook House continued their fine start to the season in the Surburban League North Division when they clinched a 4-3 away victory over Aylesbury Vale Dynamos Under-23s in a thrilling encounter.**

**Levi Camacho bagged all four of The Brook's goals and the team was as follows:**

*Zak Ali, Joshua Blake, Levi Camacho, Oliver Lewis, Carter McLaughlin, Kian Nicholl, Samuel Perrett, Luke Ramsay, Szumon Reddin, Joe Ringer, Emmanuel Sholola. Subs: Danilo Carvalho, Alex Cordoneanu, Lewis Harman-Rigg, Arlow Ross, William Okine-Peters*

# CLIP FINE

# Professional teamwear

for winners on  
and off the field

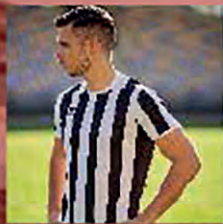

## We are teamwear specialists with a first-class reputation.

Take to the pitch in style, have that edge on your opponent, Add professional customisation from our in-house expert decoration department. MJM Sports have everything your team needs to both look the part before, during and after games.



**Professional  
Design  
Service**



**In-House  
Print Studio**



**Professional  
Embroidery  
Service**



**Free Online  
Club Shops**

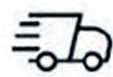

**Fast Delivery**

## Proud benchwear sponsors to the following leagues...



Call us today to discuss your requirements  
01237 477757 or visit our website [www.mjm-sports.co.uk](http://www.mjm-sports.co.uk)

**MJMSPORTS**  
We make it personal

# ISUZU FA VASE REVIEW

## Brook House pulled off one of the upsets in the First Qualifying Round of the Isuzu FA Vase.

After a disappointing result in midweek when they went down 5-1 at home to Bedfont in the Cherry Red Records Combined Counties League Division One, The Brook produced their best performance of the season to clinch a 2-0 home victory over CCL Premier North side Wallingford & Crowmarsh.

It was an outstanding team performance but Nicolay Rusev produced a big effort in defence and also in attack during the closing stages.

Brook House will be travelling to CCL Premier Division North side Hilltop in the Isuzu FA Vase Second Qualifying Round on Saturday 23rd September.

It was not the best of days for Molesey as they went down 3-2 at home to Southern Counties East outfit AFC Whyteleafe.

Molesey then learnt that Amersham Town went to the top of the CCL Division One after their 6-1 victory over Hillingdon Borough.

FC Deportivo Galicia had a notable 7-3 victory at Long Buckby while Rising Ballers Kensington battled to a 3-1 success at home to Spelthorne Sports. Westside managed a 2-1 home win over Faversham Strike Force.

Holmer Green crashed out losing 9-0 to Spartans South Midlands side Milton Keynes Irish.

## FIXTURES

### Monday 28th August

#### League

Bagshot v Yateley United  
Berks County v Eversley & California  
British Airways v Bedfont  
Hillingdon Borough v Spartans Youth  
London Colney v Langley  
Penn & Tylers Green v Amersham Town  
Windsor v Holmer Green  
Brook House v London Samurai Rovers

### Tuesday 29th August

#### League

Westside v Molesey

### Wednesday 30th August

#### League

Oxhey Jets v Rising Ballers Kensington

### Saturday 2nd September

#### League

Amersham Town v British Airways  
Bagshot v Westside  
Bedfont v Hillingdon Borough  
Eversley & California v London Samurai Rovers  
Langley v Holmer Green  
London Colney v Windsor  
Molesey v Woodley United  
Oxhey Jets v FC Deportivo Galicia  
Penn & Tylers Green v Brook House  
Rising Ballers Kensington v Yateley United  
Spartans Youth v Berks County

## CHERRY RED RECORDS COMBINED COUNTIES DIVISION ONE 2023-24

|                           | P        | W        | D        | L        | GD        | Pts      |
|---------------------------|----------|----------|----------|----------|-----------|----------|
| Amersham Town.....        | 7        | 6        | 0        | 1        | 20        | 18       |
| Molesey .....             | 6        | 6        | 0        | 0        | 16        | 18       |
| Rising Ballers Kens ..... | 6        | 4        | 1        | 1        | 12        | 13       |
| Eversley & California ... | 4        | 4        | 0        | 0        | 8         | 12       |
| Westside.....             | 4        | 3        | 1        | 0        | 6         | 10       |
| Berks County .....        | 4        | 3        | 0        | 1        | 8         | 9        |
| Bedfont .....             | 4        | 3        | 0        | 1        | 5         | 9        |
| Oxhey Jets.....           | 5        | 3        | 0        | 2        | 4         | 9        |
| Langley .....             | 5        | 2        | 3        | 0        | 3         | 9        |
| Hillingdon Borough .....  | 6        | 2        | 2        | 2        | -1        | 8        |
| Yateley United .....      | 5        | 2        | 2        | 1        | 1         | 8        |
| Penn & Tylers Green ...   | 6        | 2        | 2        | 2        | -1        | 8        |
| British Airways .....     | 6        | 2        | 1        | 3        | -1        | 7        |
| Woodley United .....      | 5        | 2        | 1        | 2        | -5        | 7        |
| Windsor .....             | 7        | 2        | 0        | 5        | -8        | 6        |
| Spartans Youth .....      | 7        | 1        | 2        | 4        | -7        | 5        |
| London Samurai Rov...     | 6        | 1        | 2        | 3        | -8        | 5        |
| <b>Brook House .....</b>  | <b>6</b> | <b>1</b> | <b>1</b> | <b>4</b> | <b>-8</b> | <b>4</b> |
| FC Deportivo Galicia ...  | 5        | 1        | 0        | 4        | -7        | 3        |
| Holmer Green .....        | 6        | 1        | 0        | 5        | -20       | 3        |
| London Colney .....       | 6        | 0        | 2        | 4        | -9        | 2        |
| Bagshot .....             | 6        | 0        | 0        | 6        | -8        | 0        |

As at 27th August



# SPONSOR A BROOK HOUSE PLAYER



**ADAM CHILDS**  
*Please Sponsor Me*



**NORBERT K-ADU**  
*Please Sponsor Me*



**FELIX AMOAH**  
*Please Sponsor Me*



**ISAAC ADEYEMI**  
*Please Sponsor Me*



**JACOB ADEYEMI**  
*Please Sponsor Me*



**JAMES PILCHER**  
*Please Sponsor Me*



**LUKE OWENS**  
*Please Sponsor Me*



**MICELANGE M-NGUGI**  
*Please Sponsor Me*



**MOHAMMED ALI**  
*Please Sponsor Me*



**PATRICK A-BRONYAN**  
*Please Sponsor Me*



**SHANE KETTLE**  
*Please Sponsor Me*



**TYRELL H-SOLOMONS**  
*Please Sponsor Me*



**BEN COOK**  
*Please Sponsor Me*



**LEN TUTU**  
*Please Sponsor Me*



**LEON STERLING**  
*Please Sponsor Me*

**Sponsor a Brook House player for £50.**

**Contact Barry Stone  
on 07840 111360**



# SPONSOR A BROOK HOUSE PLAYER



**RICARDO ADEWUYI**

*Please Sponsor Me*



**EFRAIM NGUGI**

*Please Sponsor Me*



**LINCOLN GILMARTIN**

*Please Sponsor Me*

**Sponsor a Brook House player for £50.**

**Contact Barry Stone on 07840 111360**



**MYLES ANTHONY**

*Please Sponsor Me*



**SAYYID CISSOKO**

*Please Sponsor Me*



**NICOLAY RUSEV**

*Please Sponsor Me*



**EMMANUEL SHOLOLA**

*Please Sponsor Me*



**ROBERT RUSSELL**

*Please Sponsor Me*



**CHRIS HOWELLS**

*Please Sponsor Me*



**HASAN BAIG**

*Please Sponsor Me*



**LESTER PYLE**

*Please Sponsor Me*

**— PERKINS —**  
**ESTATE AGENTS**

# VISITING THE BROOK

## LONDON SAMURAI ROVERS

London Samurai Rovers was formed in the summer of 2018 when two Japanese heritage football clubs, London Samurai United and JL Rovers, decided to merge in order to progress to the next level.

London Samurai boasts a large academy system based in North Acton, ranging from Under-sixes to Under-17s, whose ambassador is Japanese international captain Maya Yoshida.

The two Samurai vice-principals are Japanese internationals Takehiro Tomiyasu of Arsenal and Takumi Minamino of AS Monaco. The Football Samurai Academy mixes Japanese boys and girls with players from the local community aiming to create a diverse and inclusive environment.

There is a proven pathway into the first team with several successful graduates in recent years still playing in the first team squad.

The club also has a Sunday team, playing in the Middlesex Sunday Division Three North, which has been another pathway into the first team squad and gives players an extra chance to gain experience playing adult football.

After the merger, London Samurai had great success on the pitch, going on a 14-game unbeaten run, which included a 12-game winning streak, with ten clean sheets, which left Samurai on top of the Middlesex Division One.

The club has progressed to the Cherry Red Records Combined Counties League.

### HALF TIME TEASER ANSWERS

1. *Stefan Schwarz*
2. *Chris Waddle and Glenn Hoddle (as 'Glenn and Chris')*
3. *Andre Villas-Boas*
4. *The Lowry Hotel*
5. *Manchester United*



● Arsenal's Takehiro Tomiyasu is one of the two vice-principals at London Samurai Rovers.

## FOLLOW THE TRACTOR

### Penn & Tylers Green 2nd September

**Directions** - Aim for the M40 and at Junction 3 take the A40 exit to High Wycombe. At the roundabout, take the second exit on to London Road/A40. Go through one roundabout and just under a mile turn right on to Hammersley Lane. After 1.5 miles approx turn right on to Church Road then straight on to School Road. Then slight left towards Elm Road/B474 and turn left on to this road to reach destination.



French School Meadow  
Elm Road  
Penn  
High Wycombe  
HP10 8LG



# THE NON-LEAGUE PAPER



ESSENTIAL READING FOR FOLLOWERS OF THE NATIONAL GAME

*In Saturday's programme for the Isuzu FA Vase First Qualifying Round tie against Wallingford & Crowmarsh, Non-League Paper's Matt Badcock outlined the new FA ground grading initiative.*

*The article is concluded in today's programme noting the opening paragraphs have been repeated.*

**A sunny weekday morning, a little before 9.30am and a corner kick away from Wembley Stadium, Hanwell Town are opening up their ground for assessment.**

It's part of the intensive drive to look in depth at all Step Three to Six grounds in the National League System by the end of October, with National League clubs to get the same treatment later in the season.

The NLP has been invited along to see what we'd traditionally know as a ground grading in action.

Launched at the end of July, the FA and Premier League have joined forces to launch the Stadium Accreditation Programme.

For the first time since ground grading was introduced over 15 years ago, the process has been digitalised with a new tool called StadiumPower.

Think of this process as a giant audit of non-league grounds to essentially answer the questions: What have we got? Where are the challenges and areas of need? And, crucially, how can funding be best utilised?

With the app, photos and videos can now be taken and instantly uploaded to give a literal picture of what each ground has. A key part of this fact-finding information will link into those extras. The FA can get an idea of suitable ground stock for England youth games as well as to aid the exploding growth of women's football to help clubs get permanent bases.

Likewise, it will help the FA Competitions team at Wembley HQ with their planning. Women's Super League games require an anti-doping room. Is there one available? It all goes into the app.

An important note, nothing in respect to the actual grading criteria has changed. But the in-depth collection of data will be reviewed by The FA's now monthly-meeting Stadium Accreditation Sub Committee.

"It may well be that arising from this first round of inspections that it actually highlights some changes we may need to think about making to criteria going forward," Harris says.

StadiumPower will allow clubs to keep tabs on their own improvements, give transparency on other clubs and there will be a public-facing element so the everyday fan can see what facilities they may attend.

Another feature of the app will be a stadium simulation tool where a club can, at the click of a button, see what work is required should they be promoted to the level above.

"This is about trying to move the mindset from compliance to opportunity," Harris says. Nearly three hours on and there are still areas to be looked at, measured and photographed.

But it's another one ticked off the list with the vision for a stronger non-league game at the end of it.

**For the full version of this article, please visit:**

**[www.thenonleaguefootballpaper.com](http://www.thenonleaguefootballpaper.com)**

**Matt Badcock**

# THE TEAMS

Monday 28th August



## BROOK HOUSE

### Blue + White

Provisional Squad

|                   |    |
|-------------------|----|
| NORBERT KESSE-ADU | 1  |
| SHANE KETTLE      | 2  |
| JAMES PILCHER     | 3  |
| TYRELL H-SOLOMONS | 4  |
| ISAAC ADEYEMI     | 5  |
| NIKOLAY RUSEV     | 6  |
| LINCOLN GILMARTIN | 7  |
| SHAKUR FARAH      | 8  |
| EFRAIM NGUGI      | 9  |
| MOHAMMED ALI      | 10 |
| ERIC SOWONOLA     | 11 |

### SUBS

|                 |    |
|-----------------|----|
| JACOB ADEYEMI   | 12 |
| MYLES ANTHONY   | 14 |
| LEON STERLING   | 15 |
| KENNETH OKOROJI | 16 |
| FELIX AMOAH     | 17 |

### Manager

Robert Russell

Referee: Jake Martin

Assistants: Paul Savva, Ivan Yordanov

## LONDON SAMURAI ROVERS



### Red

|                   |
|-------------------|
| PEDRO BARRETO     |
| REESE JONES       |
| FABIO MENDES      |
| REISS CORR        |
| TOYE OLUBOKUN     |
| SOH YOKOI         |
| COUGAR DEBNEY     |
| GERTY BINAJ       |
| JOSH MOERDYK      |
| MIZUKI WATANABE   |
| SHINSEI MORISHIGE |

|              |
|--------------|
| RYAN DURRANT |
| CASEY BLAIR  |
| SIMI MAJEED  |
| JOE IGUCHI   |
| BOBBY KHAIRA |

### Manager

Masakatsu Shibasaki

## NEXT AT THE BROOK

BROOK HOUSE

v

Amersham Town

Saturday 9th September

Brook House  
kit is sponsored by  
Charrison Davis